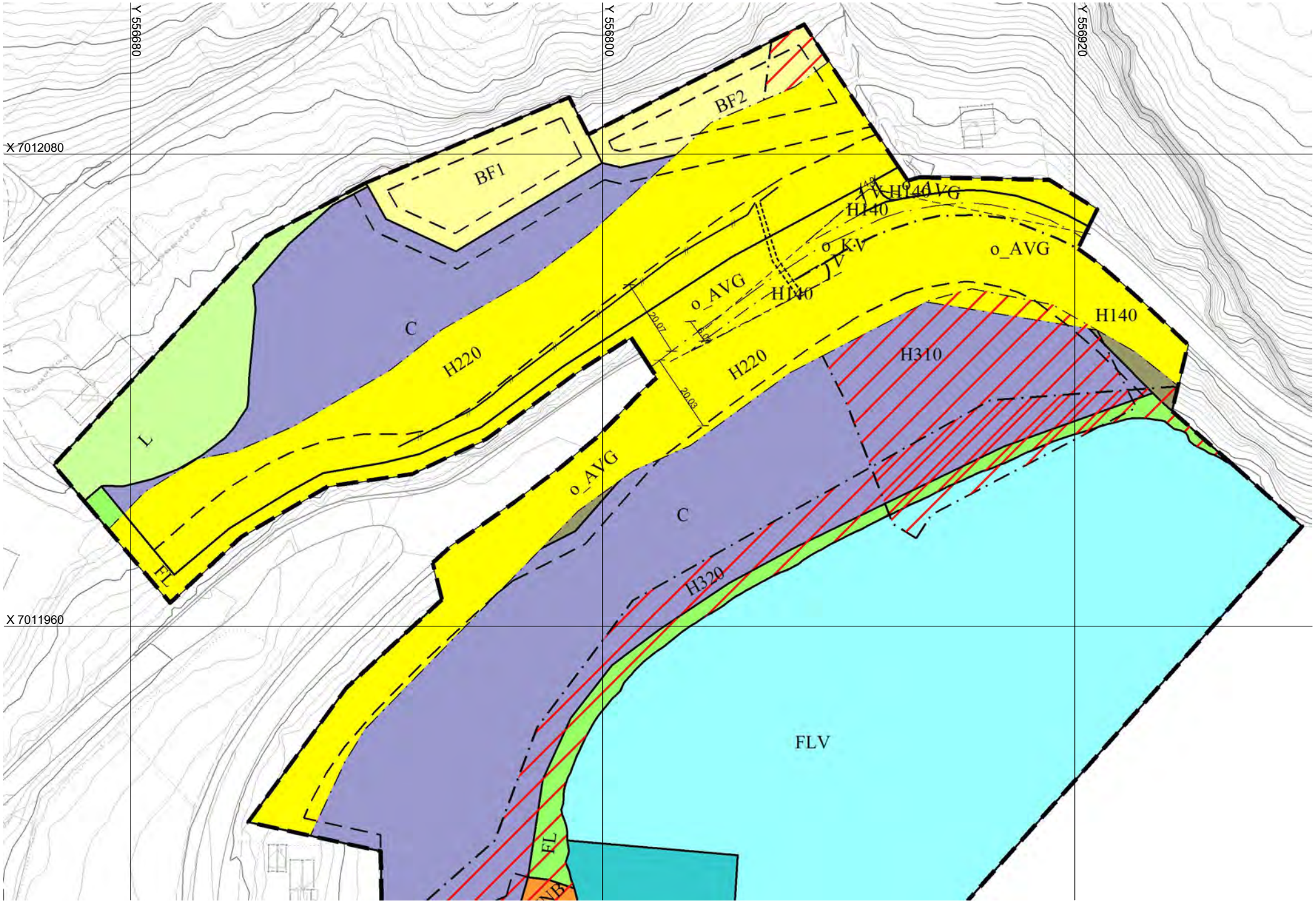

Y 556680
Y 556800
Y 556920
X 7012080
X 7011960
BF1
BF2
C
H220
L
FL
o_AVG
H140
o_KV
V
H310
H320
FLV
20.07
20.03