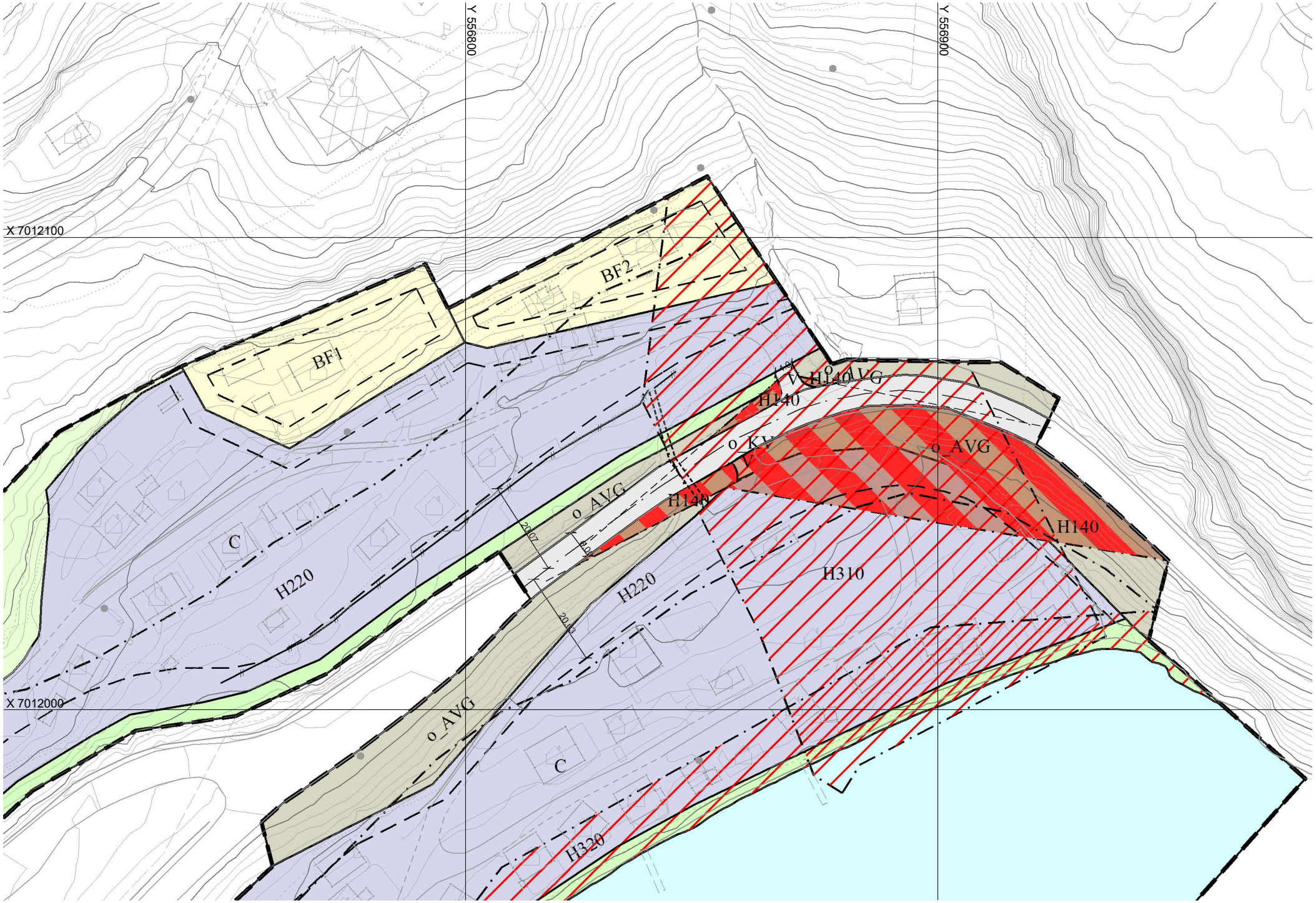

Y 556800
Y 556900
X 7012100
X 7012000
BF1
BF2
C
H220
o_AVG
H140
o_KV
H310
H320